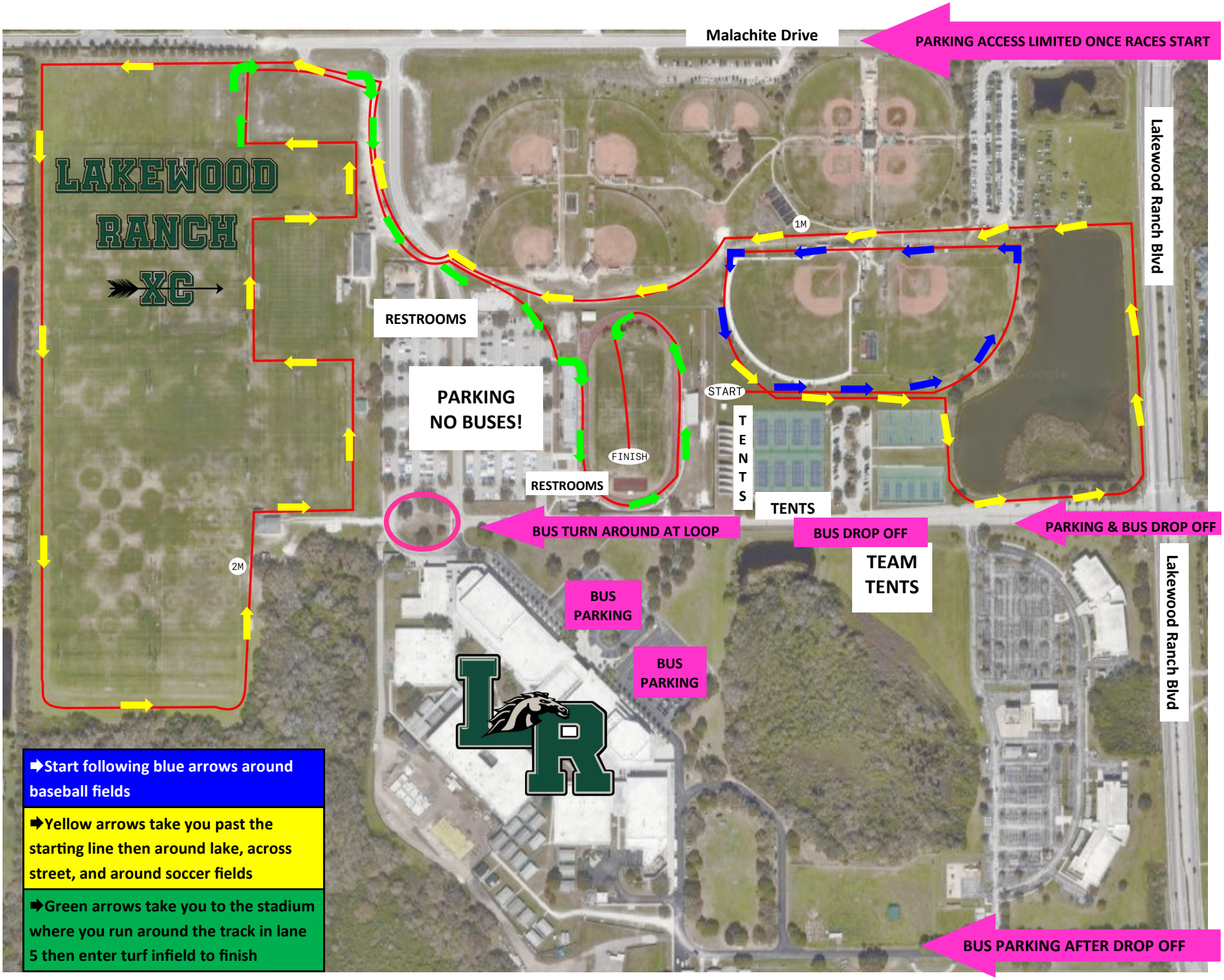
Malachite Drive
PARKING ACCESS LIMITED ONCE RACES START
Lakewood Ranch Blvd
LAKEWOOD RANCH XC
1M
RESTROOMS
PARKING NO BUSES!
START
FINISH
RESTROOMS
TENTS
TENTS
BUS TURN AROUND AT LOOP
BUS DROP OFF
PARKING & BUS DROP OFF
TEAM TENTS
2M
BUS PARKING
BUS PARKING
Lakewood Ranch Blvd
BUS PARKING AFTER DROP OFF
➡Start following blue arrows around baseball fields
➡Yellow arrows take you past the starting line then around lake, across street, and around soccer fields
➡Green arrows take you to the stadium where you run around the track in lane 5 then enter turf infield to finish